



Kenton C. Ward, CFM
Surveyor of Hamilton County
Phone (317) 776-8495
Fax (317) 776-9628

Suite 188
One Hamilton County Square
Noblesville, Indiana 46060-2230

Map Correction-Field Verification

Drain Number: #238

Drain Length: n/a

Drain Name: Wm. Baker Drain

Change + / -: n/a

Date: 12/16/2021

New Length: n/a

Verified By: SLM; C-2019-000031

Notes & Sketch: See attached map, notes and photos.

The Hamilton County Highway Department did a road improvement project for 236th Street. As a part of the project a 12' by 10' box culvert was placed under 236th Street (Structure 57). It is located where the William Baker crosses 236th street at approximately Stat 70+22 to Station 71+90. The tile was replaced there with 85 feet of Corrugated Plastic Pipe and 83 feet of RCP.

Suzanne L. Mills

Suzanne L. Mills
GIS Specialist

R. 37741

STR. 57

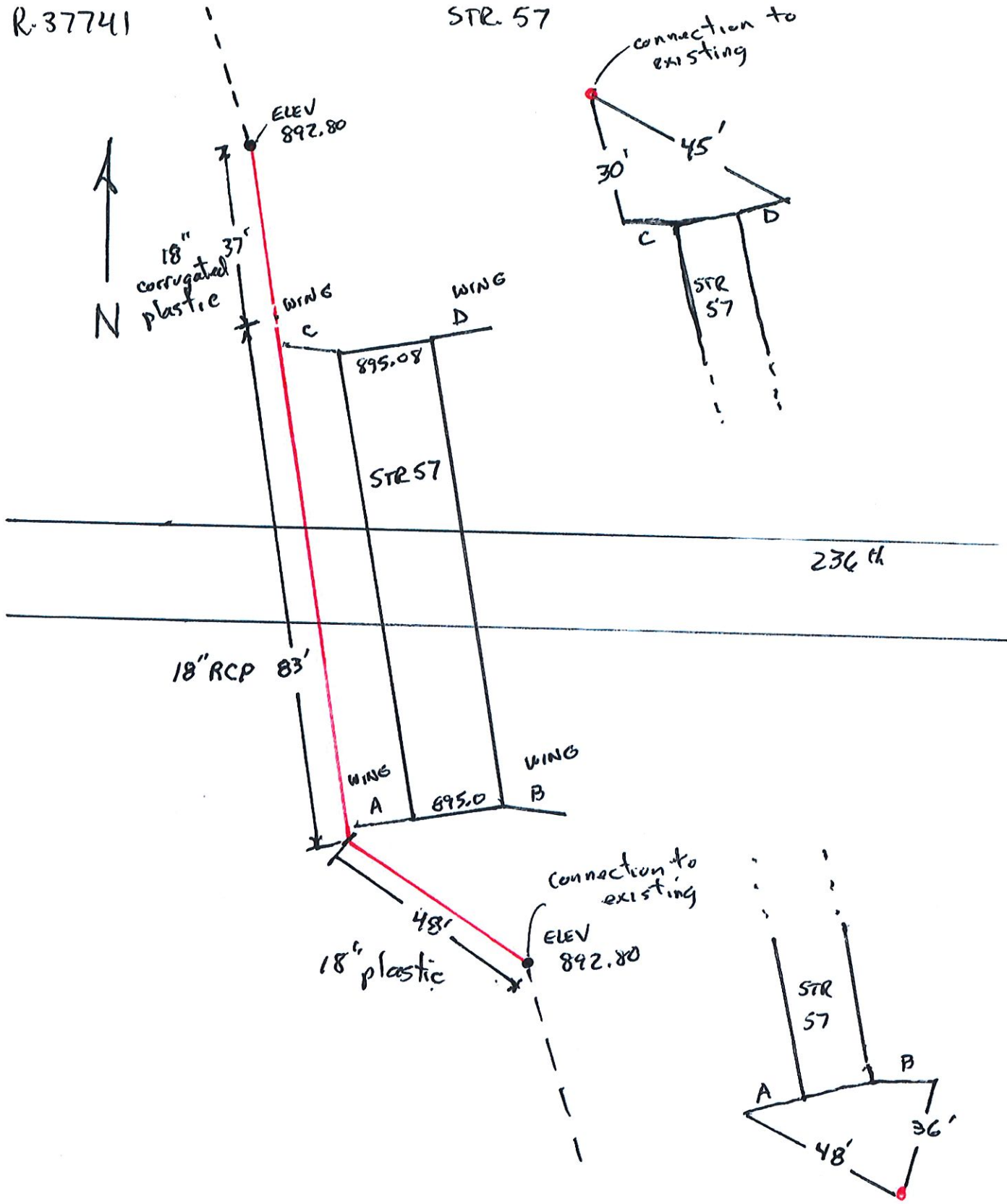



William Baker Tile — replacement of Tile on West Side of Str 57 under 236th



William Baker Tile – North Side of 236th – reconnection of Tile



William Baker Tile – South Side of 236th – reconnection of Tile



William Baker Tile – South Side of 236th – reconnection of Tile

Andy D. Conover

From: Morgan Reardon <MReardon@bfsengr.com>
Sent: Tuesday, May 18, 2021 8:51 AM
To: Gary Duncan
Cc: Andy D. Conover
Subject: RE: William Baker Drain

CAUTION: This email originated from outside of the organization. Do not click links or open attachments unless you recognize the sender and know the content is safe.

Gary,

The digital as-builts are not complete yet but the flowline through the structure is as per the plans. Upstream 895.08, Downstream 895.00. The regulated drain ended up being essentially flat from connection point to connection point at an elevation of 892.80.

Morgan Reardon
Construction Supervisor

Butler, Fairman & Seufert, Inc.
8450 Westfield Blvd., Suite 300 | Indianapolis, IN 46240-8302 |
p 317-713-4615 | f 317-713-4616 | c 317-374-8189
MReardon@bfsengr.com | www.BFSEngr.com



CONFIDENTIALITY NOTICE: This Email and any attachments are confidential and may be protected by legal privilege. If you are not the intended recipient, be aware that any disclosure, copying, distribution, or use of this Email or any attachment is prohibited. If you have received this Email in error, please notify us immediately by returning it to the sender and delete this copy from your system. Thank you. Butler, Fairman & Seufert, Inc.
